

FILED  
GREENVILLE CO. S.C.  
JUN 17 3 55 PM '86  
JONNIE S. TANKERSLEY  
R.M.C.

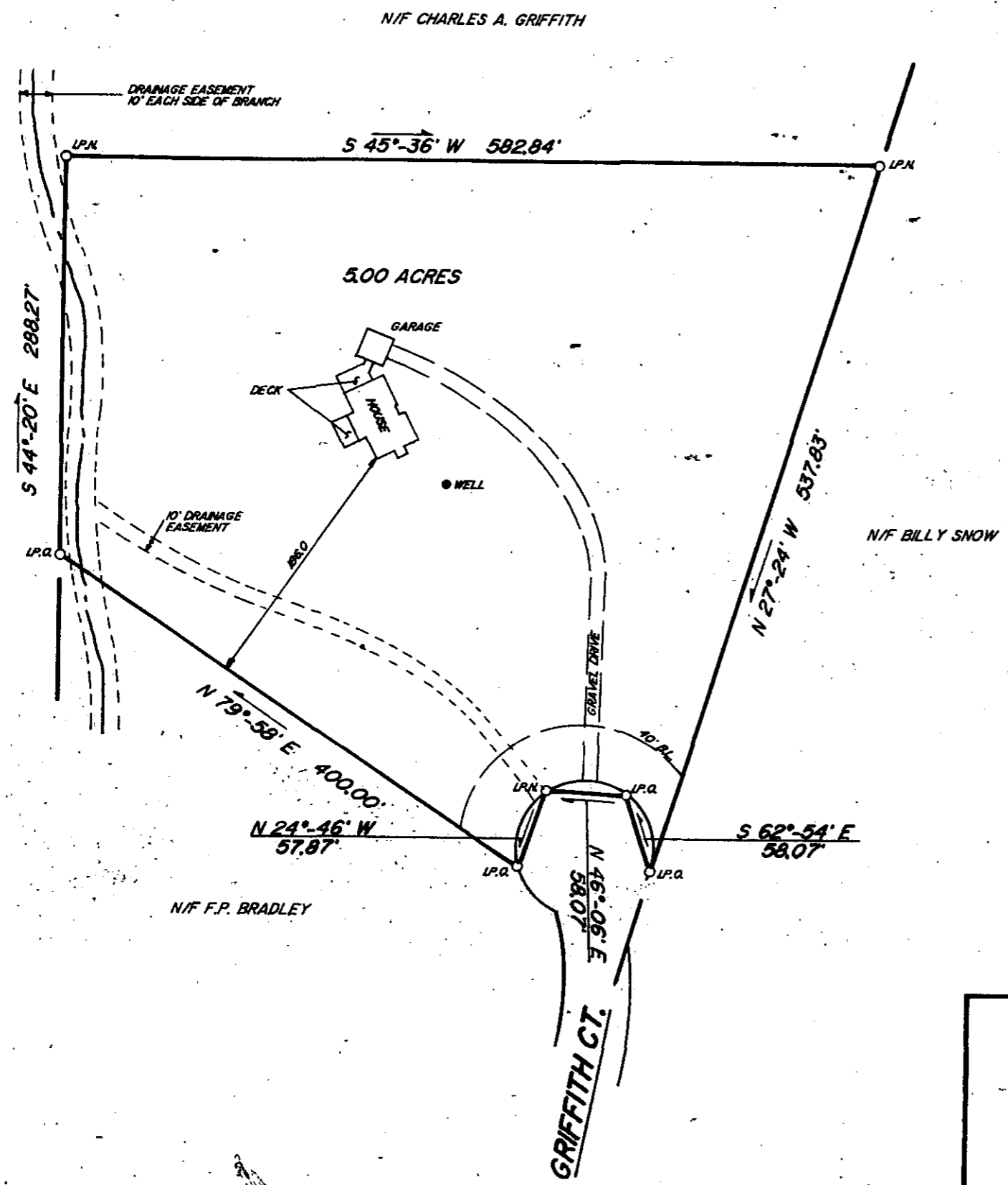

This is to certify that on June 09, 1986, I surveyed the property shown on this plat, known as Part Tract 2 on plat of The Estate of T.V. Snow, recorded in the R.M.C. Office of Greenville County, in Plat Book \_\_\_ at Page \_\_\_, and that the property lines, walls and buildings are as shown hereon, that the building located on said lot does not encroach or project on adjacent streets or property, and that no adjacent walls or buildings encroach or project on said premises, and that no utility R/W's cross this property except as shown hereon. According to the Flood Rate Insurance Map and to the best of my knowledge, this structure is not in an Established Flood Zone.

42338 Recordable plat

*Frederick E. Landrith*  
 Frederick E. Landrith RLS 9545  
 JUN 17 1986

<b>LANDRITH SURVEYING</b> Land Surveys - Topographical Maps Construction Layout 628-C WADE HAMPTON BLVD. GREENVILLE, S.C. 29609 (803) 271-8536			STATE of SOUTH CAROLINA COUNTY of GREENVILLE <b>THE ESTATE OF T.V. SNOW</b> <b>PT. TRACT # 2</b> PROPERTY OF <b>JOSEPH M. LAMMONDS</b> <b>GERALDINE P. LAMMONDS</b>
SURVEYED BY WEG DRAWN BY JMW	CHK'D BY FEL DATE JUNE 10, 1986		SEAL PROJECT NO. 86-790

THE PRINT MACHINE, INC. N7474